The Arrow

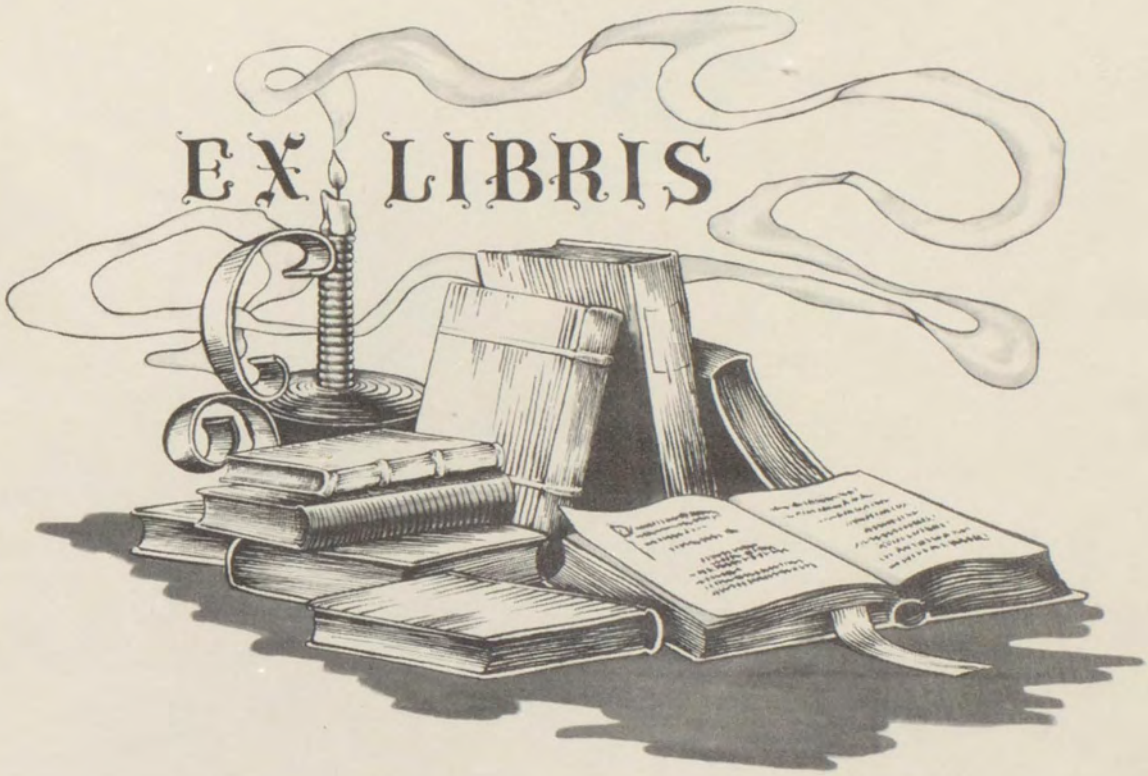
EX LIBRIS

PRESENTING THE

XVII VOLUME OF

THE ARROW

PUBLISHED
BY THE
HIGH SCHOOL STUDENTS
OF
CAPE CHARLES HIGH SCHOOL
1952

Dedication

We,

The Senior Class of 1952,

Dedicate

With deep love, gratiutde and respect,

Our edition of "The Arrow"

To

MRS. MARION C. VICK,

Who has so untiringly given of her efforts

In the character building of every member

Of our class.

I N M E M O R I A M

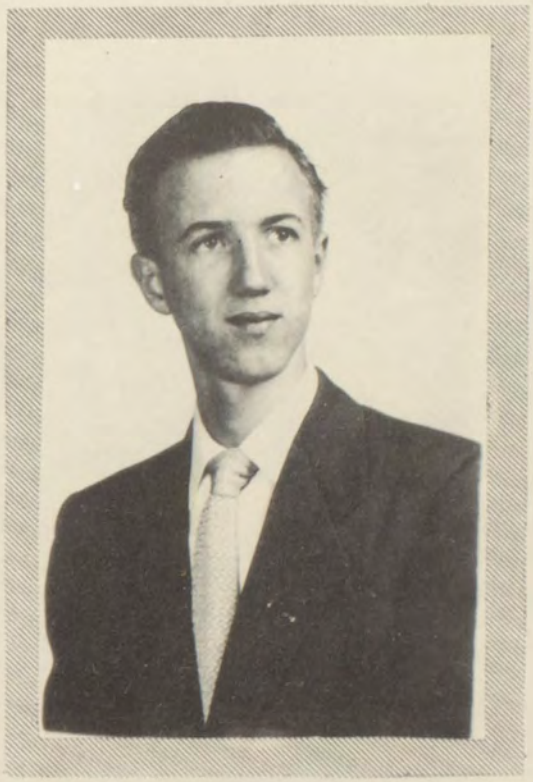

JOSEPH ALBERT RAYNE, JR.

We, the Seniors of 1952 dedicate this page to the memory of our beloved friend and school mate, "Buddy", who died December eighth, nineteen hundred and fifty-one.

We shall always recall his willingness to help and his prominence in school and church activities; we shall always remember him for his warm smile, his pleasing personality and his friendliness to everyone.

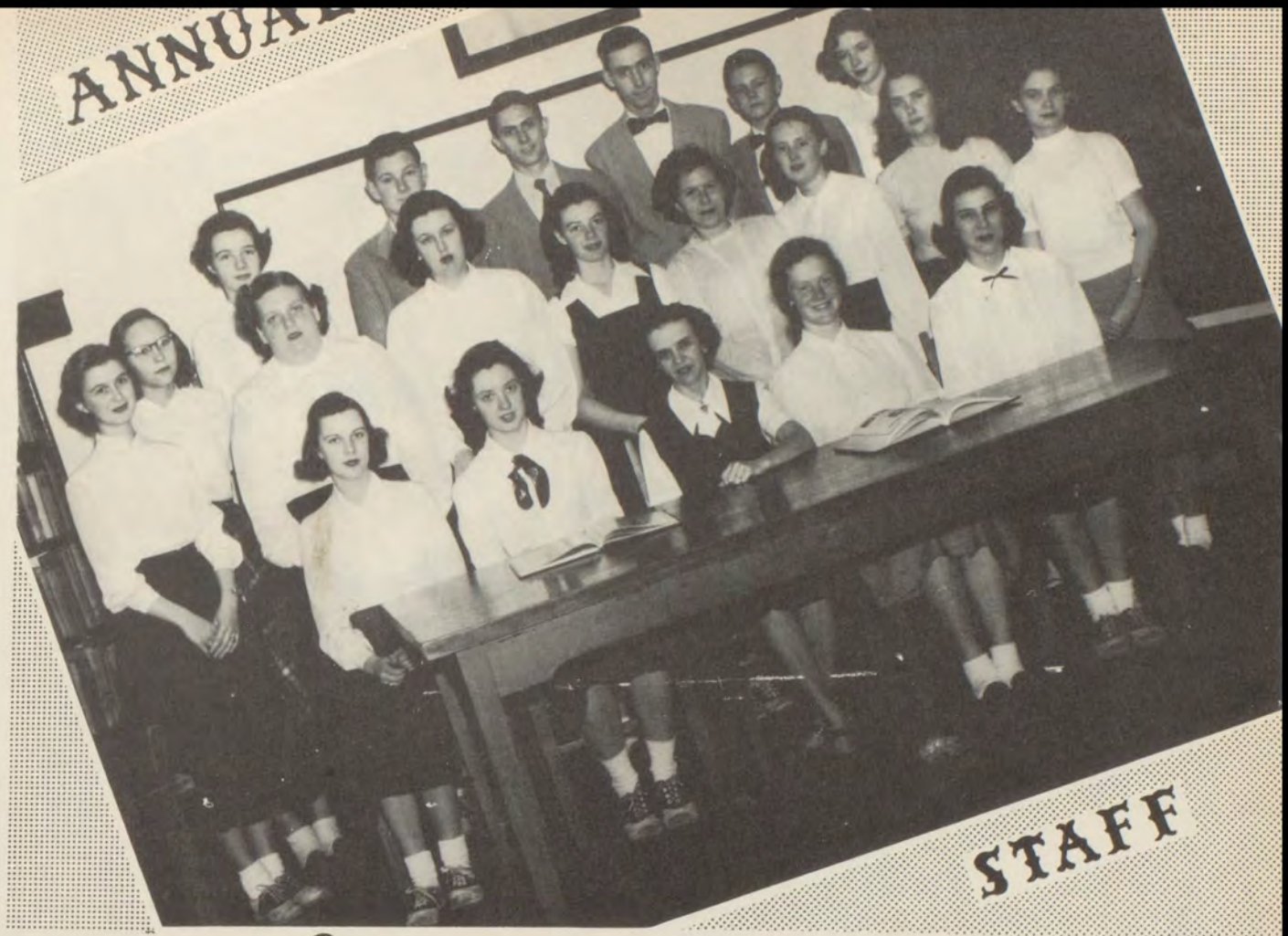

Editor-in-chief
Jessie Scott

Ass't. Editor
Mary L. Fitchett

Business Manager
Esther Stevenson

Ass't. Business Manager
Betty Bell

Advertising Manager
Alma Dunton

Ass't Advertising Manager
Amos Dickinson

Club Editor
Ann Spady

Sports Editors
Francis Grimmer
Shirley Ball

Artists
Dave Lankford

Ass't. Artist
Duke Johnson

Photographer Manager
Aileen Parks
Becky Richardson

Snapshot Photo Manager
Gretchen Lewis

Sponsor of Snapshot Contest
Elizabeth Parks

Grade Editor
Ann Webster

Ass't. Grade Editor
Alice Trower

Features
Mary Linda Fitchett

Junior Representative
Charlotte Burford

Sophomore Representative
Deanne Etz

Freshman Representative
Bill Hudson

Eighth Grade Representative
Roger Lee Navarro

Typists
Aileen Parks
Betty Bell
Becky Richardson
Shirley Ball

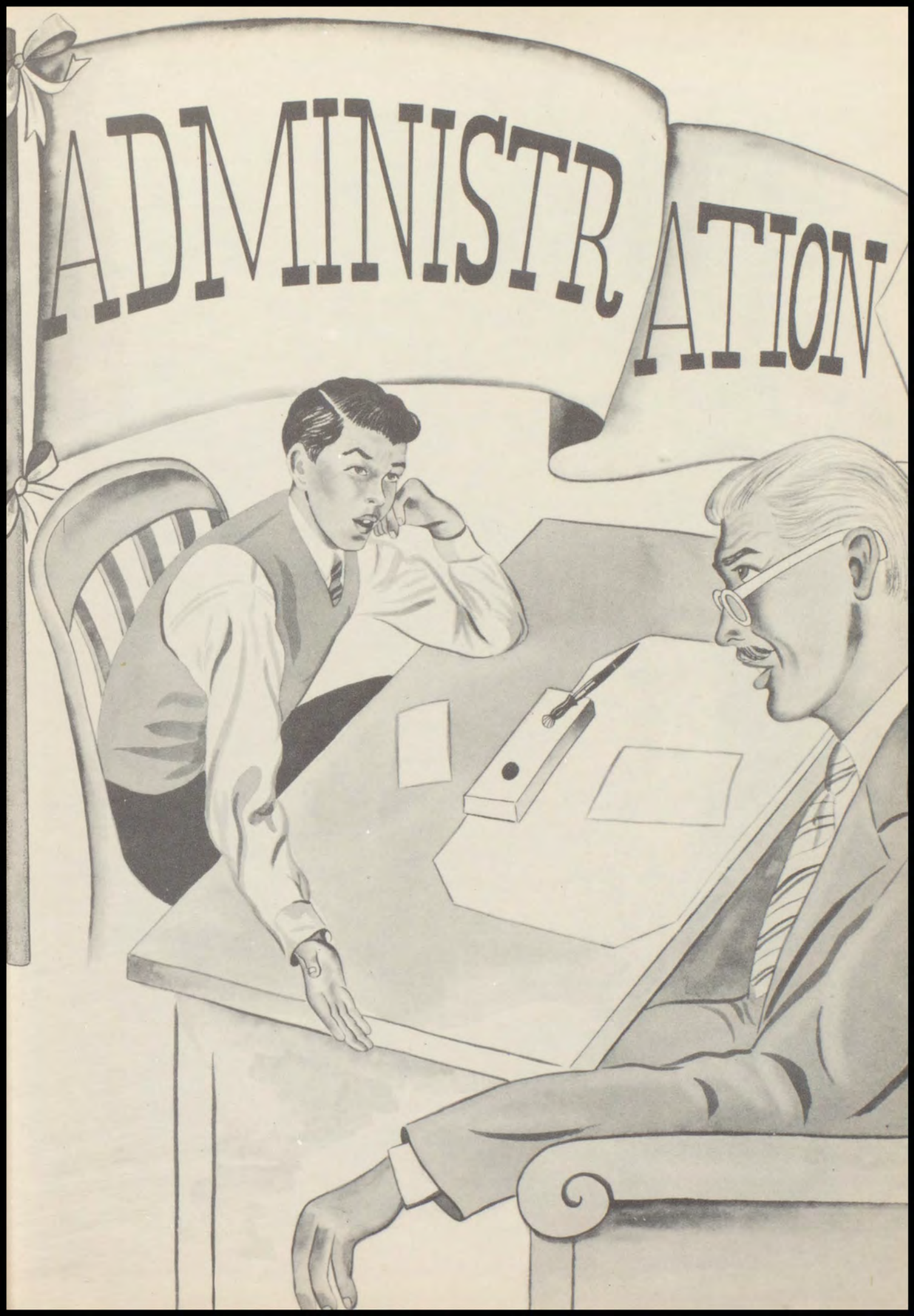
ADMINISTRATION

MRS. LIDE

Second Grade

MRS. MAPP

Commercial

MRS. SMITH

History

MRS. GOFFIGON

Music

MISS CLORE

Fourth Grade

MR. TANKARD

Science

MISS LATIMER

Third Grade

MR. LETSON

Principal

English

MRS. DUNTON

First Grade

MISS SPADY

Mathematics

MRS. DIX

Seventh Grade

MRS. TROWER

Sixth Grade

MRS. POWELL

Fifth Grade

MRS. VICK

Latin and English

MRS. AMES

Librarian

AROUND SCHOOL

Principal

Assistant Principal

Librarian

CCHS

Office Help
Shirley, Ann, Audrey
Mary C., Shirley B.

Class Presidents
Amos, Kay, Mary C.
Ann, Merita.

State Governor
Amos

Playground

James
Our Janitor

SENIORS

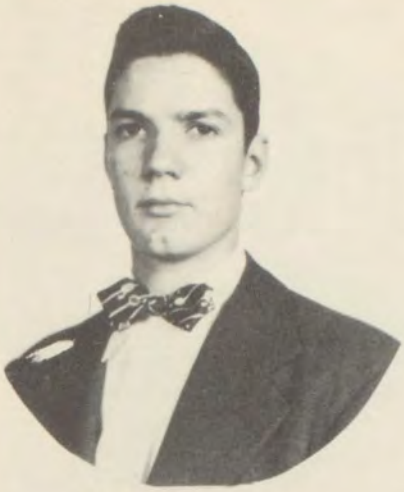

Amos

JOHN JACKSON DICKINSON

Football 1,2,3,4; Basketball 4; Track 3,4; Baseball 4; Hi-Y 3,4; Hi-Y President 4; Quartet 3; Glee Club 2,3,4; Honor Council Representative 1,3,4; Governor of Virginia 4; Senior Class President; Ass't. Advertising Manager of "Arrow".

GRETCHEN ANN LEWIS

Tri-Hi-Y 3,4; Glee Club 1,2,3,4; Secretary of Senior Class; Snapshot Manager of "Arrow".

Gretchen

Shirley

SHIRLEY ELIZABETH BALL

Treas. of Class 2,4; Tri-Hi-Y Club 3, 4; Tri-Hi-Y Sec. 4; Glee Club 1,2,3; Basketball 1,2,3,4; Softball 1,2,3,4; Cheerleader 3,4-Co-Captain 4; Sports Manager of "Arrow".

ANN CARRINGTON SPADY

Dramatic Club 1; Glee Club 1,2,3,4; Basketball 3,4; Tri-Hi-Y Club 3,4; Tri-Hi-Y Vice Pres. 4; Honor Council 4; Club Editor of "Arrow".

Ann

Mary Linda

MARY LINDA FITCHETT

Softball 1,2; Dramatic Club 1,2; Glee Club 1,2,3,4; Cheerleader 3,4; Class President 3; "Arrow" Rep. 3; Girls State Rep. 3; Tri-Hi-Y 3,4; Tri-Hi-Y Pres. 4; Ass't Editor of "Arrow".

REBECCA ELAINE RICHARDSON

Glee Club 1,2,3; Softball 1,2,3; Dramatic Club 1; Basketball 2,3; Tri-Hi-Y Club 3,4; Custodian of Class 2; Photographer Manager of "Arrow"; Typist of "Arrow".

Becky

Esther

ESTHER WILLIS STEVENSON

Softball 1; Dramatic Club 1,2; Glee Club 1,2,3,4; Honor Council Rep. 1; President Honor Council 4; Girls State Rep. 3; Cheerleader 3,4; Tri-Hi-Y 1,2; Tri-Hi-Y Vice Pres. 3; Sec. of Class 3; Business Manager Arrow 1; Hi-Y Pres. District #5 3; Basketball 2; Sextette 3.

ALICE DUNTON TROWER

Glee Club 1,2; Ass't Grade Editor of "Arrow".

alice

Dave

DAVIE LEE LANKFORD

Football 4; Hi-Y 4; Artist of "Arrow".

JESSIE NELSON SCOTT

Dramatic Club 1,2; Glee Club 1,2, 3,4-Pres. 4; Honor Council Rep. 2; Basketball 2,3,4-Capt. 4; Baseball 1,2,3,4-Capt. 3; Tri-Hi-Y 3,4-Treas. 4; Cheerleader 4; Vice President Class 3; Editor-in-Chief of "Arrow".

Jessie

Alma

ALMA FITCHETT DUNTON

Tri-Hi-Y 3,4-Treas. 3; Cheerleader 2,3,4-Co-Capt. 3-Capt.-4; Treas. Class 3; Dramatic Club 1; Glee Club 1,2,3,4; Softball 1,2,3,4; Basketball 1,2,3; Vice-Pres. Class 1; Advertising Mgr. of "Arrow".

EVELYN AILEEN PARKS

Softball 1,2,3,4; Tri-Hi-Y 3,4; Glee Club 1,2,3,4; Sextette 3; Ass't Photography Manager and Typist of "Arrow".

Aileen

Ann

ANN ESTELLE WEBSTER

Basketball and Softball Scorekeeper 3, 4; Tri-Hi-Y 3,4; Pres. Class 2; Dramatic Club 1; Glee Club 1,2,3,4; Sextette 3; Honor Council Rep. 3; Grade Editor of "Arrow".

ELIZABETH ANN PARKS

Glee Club 1; Dramatic Club 1,2; Softball 1,2,3,4; Tri-Hi-Y 3,4; Sec. Class 2; Cheerleader 3,4; Sextette 3; Pianist of Glee Club 2,3,4; Sponsor of Snapshot Contest 4.

Elizabeth

Duke

HERMAN SAMUEL JOHNSON JR.

Football 1,2,3,4; Baseball 1; Glee Club 1,2,3,4; Hi-Y 3,4; Reporter of Glee Club; Ass't Artist of "Arrow".

BETTY ALINE BELL

Dramatic Club 1; Glee Club 1,2,3,4; Sextette 3; Softball 1,2,3; Basketball 2,3; Tri-Hi-Y 3,4; Ass't. Bus. Manager and Typist of "Arrow".

Betty

Francis

FRANCIS BARTON GRIMMER

Hi-Y 3,4; Treas. Hi-Y 4; Glee Club 3,4; Mgr. Football Team 3; Football 4.

MARY CAROLYN BUNDICK

Post Graduate; Commercial Department.

Mary Carolyn

Class of '52 in '47

FIRST ROW Left to Right - Mary Lou Tucker, Mary Linda Fitchett, Elizabeth Ann Parks, Esther Stevenson, Becky Richardson, Betty Bell, Alice Trower. SECOND ROW - Chilcote Ames, John Lee Harmon, Jimmy Harrison, Davie Lankford, Jimmy Lutsinger, Bobby Linton, Jack Riley, Jessie Scott. THIRD ROW - Patricia Barbari, Gretchen Lewis, Alma Dunton, Shirley Ball, Aileen Parks, Ann Webster, Mrs. Vick, Ann Spady. FOURTH ROW - Jackie Powell, Jim Moore, Duke Johnson, Francis Grimmer, Norman Shaw, Paul Woerner.

We looked like this just before we entered high school. (May that never be said of anyone else.) We were young, foolish, inexperienced, and ignorant of the high school way of life. Now we have increased in statue and wisdom (?) and have made many mistakes. We leave the following advice in hopes that in the years to come it may never be said that a class was as dumb or dumber than that of '52.

1. Never question your teachers with hard problems which they cannot answer, for you are likely to see the results on your report.
2. But ask easy questions and you'll be pleasing in their sight and given the benefit of doubt on the exam.
3. Do not criticize the teachings of your educators in the class-room or in the halls because many words leak through transoms and half-closed doors.
4. Choose a good signature (i.e., Albert Einstien) for a good name rather to be desired than great riches.
5. Never add things in class which are not in your textbooks because your teachers know that there is no new thing under the sun.
6. Do no curse OUR SCHOOL in your thoughts and do not curse the faculty in your bedroom, for a bird of the air shall carry the word and tell the matter.

Rock-a-by Baby

Dear Cousin Zeke, June 28, 1962

How is your rhumatiz these June days? My saitichy seems to increase with my age.

Speaking of age, just 10 years ago we were back in high school. Dear old school days!

One day several weeks ago I was wondering what had become of the "Class of '52" of C.C.H.S. That very afternoon I received an invitation to ALMA DUNTON'S wedding to John P. Rockerfellow. The reception was almost like a class reunion. Everyone in the class was there.

ANN SPADDY and ESTHER STEVENSON (both married) sang "I Wish I was Single Again" during the ceremony and it was beautiful. It sounded as if they really meant it. Ann is teaching the 3rd grade in a Richmond school and Esther is an X-Ray Technician at Johns Hopkins.

Mayor FRANCIS GRIMMER of Cape Charles was there escorting his secretary, SHIRLEY BALL. DUKE JOHNSON, the Chief of Police, was showing off his new uniform and the new Buick police wagon.

AILEEN PARKS, who opens at the Met. in September, has just returned from a European tour. She was wearing a beautiful gown designed by D. Lank Ford of Paris and Rome. You'll remember him as DAVID LANKFORD. He used to draw airplanes all the time.

Doctor ANN WEBSTER (M.D.) operates a clinic in San Francisco and ELIZABETH PARKS, a graduate nurse, is her head assistant. Last time I saw Elizabeth she was married and had 6 children.

JESSIE SCOTT is now Woman's Athletic Director here at Cape Charles. Her fine basketball team was underfeated last winter. They are putting the new gym to good use.

BECKY RICHARDSON is working in the bank now. (I never cared much for money. Just something to carry in your pocket.)

BETTY BELL a Conover model, told us that she had been offered a screen test but instead, she went into television. She has her own show called "Let's Beautify with Betty."

DR. ALICE TROWER (Ph. D.) is president of Harvard now and Dr. GRETCHEN LEWIS (also Ph. D.) is head of the Mathematics Department of Oxford. (She is one of the most noted photographers in England, too.)

Oh, yes, I almost forgot. Rev. JOHN (AMOS) DICKINSON performed the ceremony and MARY LINDA FITCHETT played the wedding music. Mary Linda is teaching Bible at Westhampton.

The class has gone in all directions, but all for the good, I hope.

Your loving cousin,

Ellie Fant

Ellie Fant

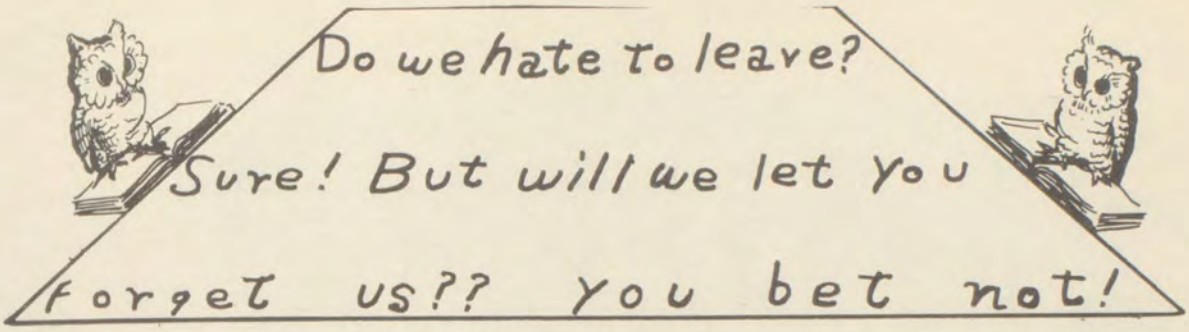

TO THE FACULTY. . . . . We leave the hope that the classes to come will help them have fewer grey hairs.

TO OUR ALMA MATER . . . . . We leave our many dreams of a gym hoping that we may come back and watch the students perform.

TO OUR PRINCIPAL . . . . . An electric bell so he won't have to be reminded to ring the bell on time.

TO JAMES . . . . . An automatic sweeper so he won't have to spend all night at school.

Jessie & Becky	to	Page & Nancy W.	Their curly hair for damp weather.
Betty Bell & Elizabeth	to	Billy Thole	Their height with Mutt and Jeff instructions on how to look up to people.
Ann W.	to	Audrey Foster	A little of her weight with hopes that both will reach their goal.
Ann Spady	to	Janice Parks	Dry wit which always gains a smile from others.
Gretchen	to	Chilcote	Ability to achieve good grades without effort.
Shirley	to	Audrey H	Dancing shoes.
Aileen	to	Kay Foxwell	Her sweet soprano voice.
Esther	to	Charlotte B	Talking and giggling ability with hopes that she won't spend all her time with books.
Alice	to	Stanley S	Ability to gain knowledge by reading encyclopedias.
Mary Linda	to	Jimmy Bradford	Ability to get English IV class in uproar without being kicked out.
Francis	to	Russell S.	His slimness which gives him the name "Bones".
Duke	to	Judy Werden	Acquired name of "Flirt".
Alma	to	Betty Dise	Pleasing and cheerful personality (as if she needs it).
Dave	to	Charles W.	Smallness in order to squeeze through those openings on the football field.
Amos	to	Jimmy Harrison	Ability to be late and get by with it.

TO JUNIORS . . . . . Our empty shoes hoping they will fill them and have just as good times as we have had.

TO SOPHOMORES . . . . . Ability to turn back office clock and get out early.

TO FRESHMEN . . . . . We leave our seats, pencils, and books.

TO THE EIGHTH GRADE. . . . . Our hopes that they will keep their large number as we had when we entered high school.

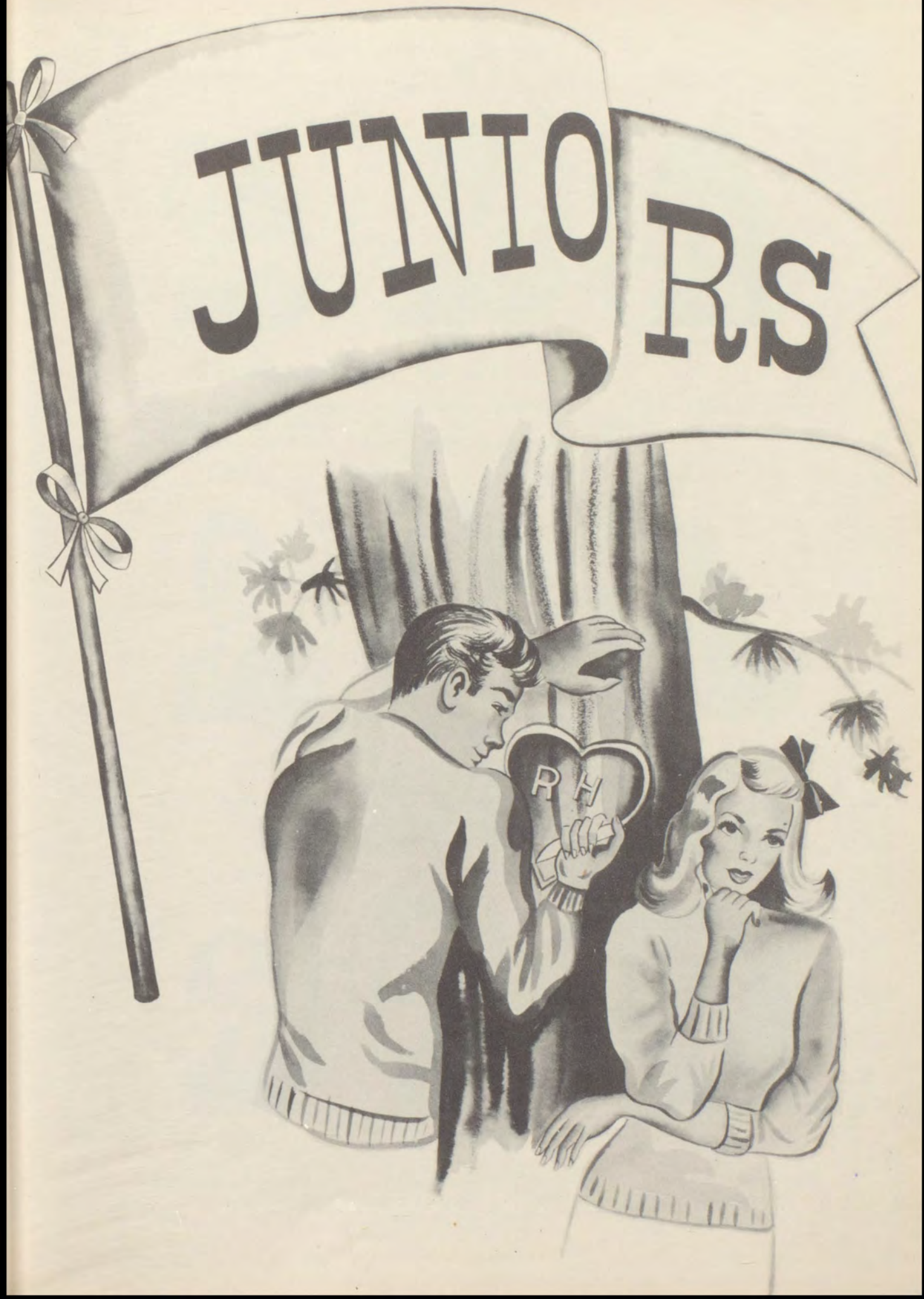
JUNIORS
R H

PRESIDENT

KAY FOXWELL

"A young lady with plenty of dash! She chose her Romeo from the Junior class."

VICE PRESIDENT

BILLY THOLE

"The dwarf sees farther than the giant, when he has the giant's shoulders to mount on."

SECRETARY

BETTY DISE

"There's a little bad in every good little girl."

TREASURER

CHARLES WOERNER

"Work fascinates me; I can sit and look at it for hours."

MISS SPADY

"Faithful teacher of the Junior class. Firmness and squareness are her traits. With her guidance and understanding, we should all succeed."

JIMMY BRADFORD

"I am going to tell that Einstein a few things."

JUDY WERDEN

"Bubbling over with laughter and fun, with never a worry for work undone."

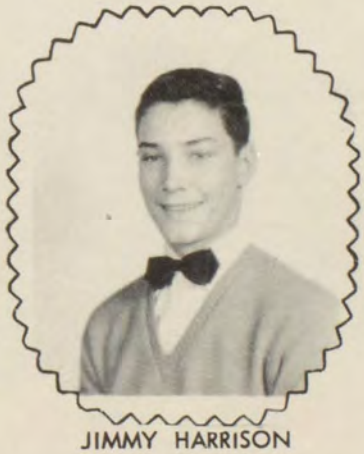

JIMMY HARRISON

"He says he has girls everyday, but why is it, you never see one in his Chevrolet?"

AUDREY HAMILTON

"A blush beautiful, but sometimes inconvenient."

PAGE DISHAROON

"I can live without poetry or walking, but who in the world can live without talking?"

CHILCOTE AMES

"Try to argue if you can, I can beat most any man."

CHARLOTTE BURFORD

"Winsome and gracious--- always a lady."

RUSSELL SHRIEVES

"Oh so bashful and shy, is always ready for that certain girl to do or die."

NANCY WILLIAMS

"Her mind is here but her heart is elsewhere."

STANLEY SPENCER

"Minds are like horses; one must work them if you wish to keep them in working order."

JANICE PARKS

"Possessor of personality, ability and tact. How can she help being so well liked."

JIMMY LUTSINGER

"Never speak sense when nonsense will answer the purpose as well."

AUDREY FOSTER

"With that merry and carefree air, you can always tell when she is there."

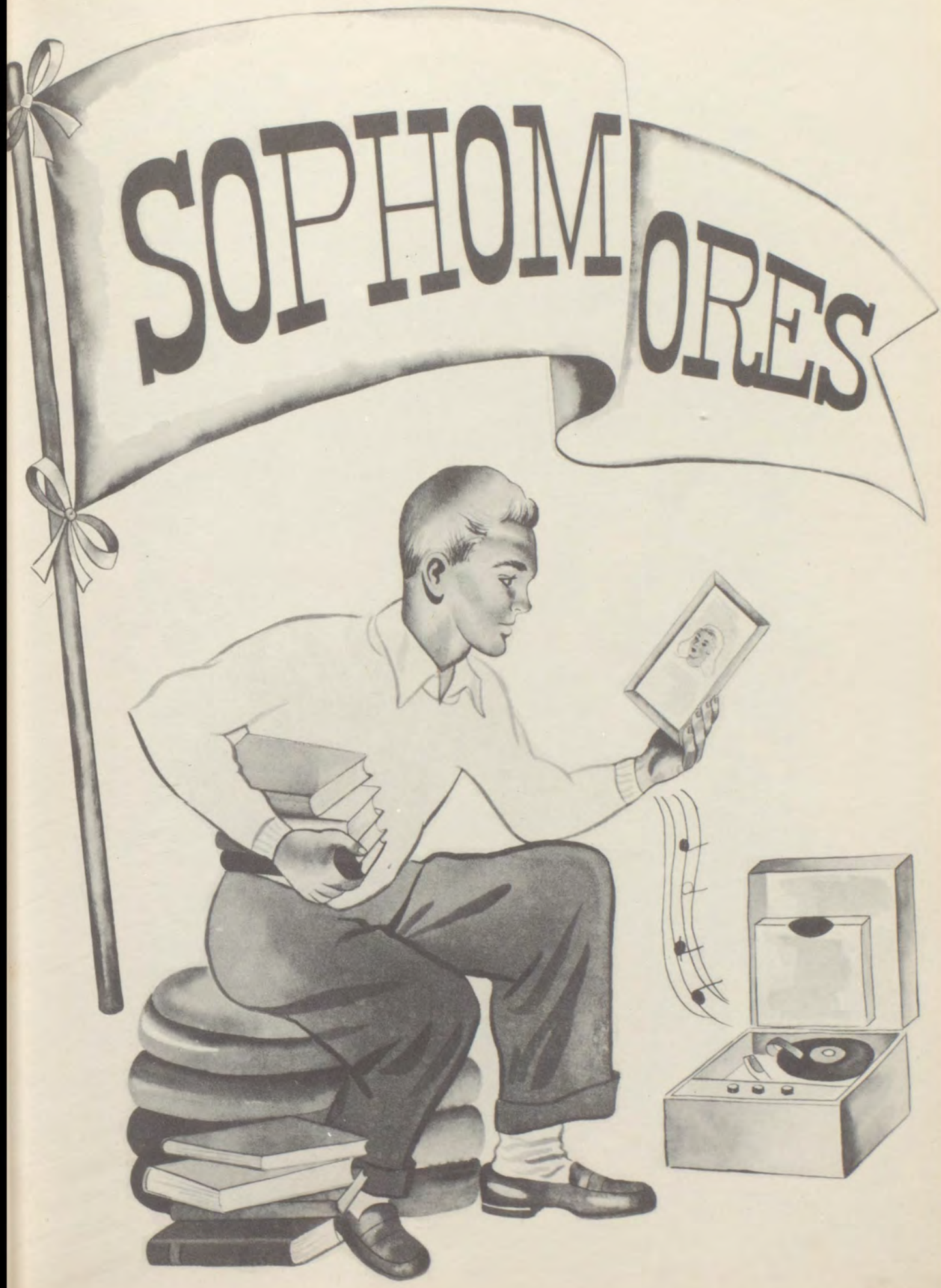
SOPHOMORES

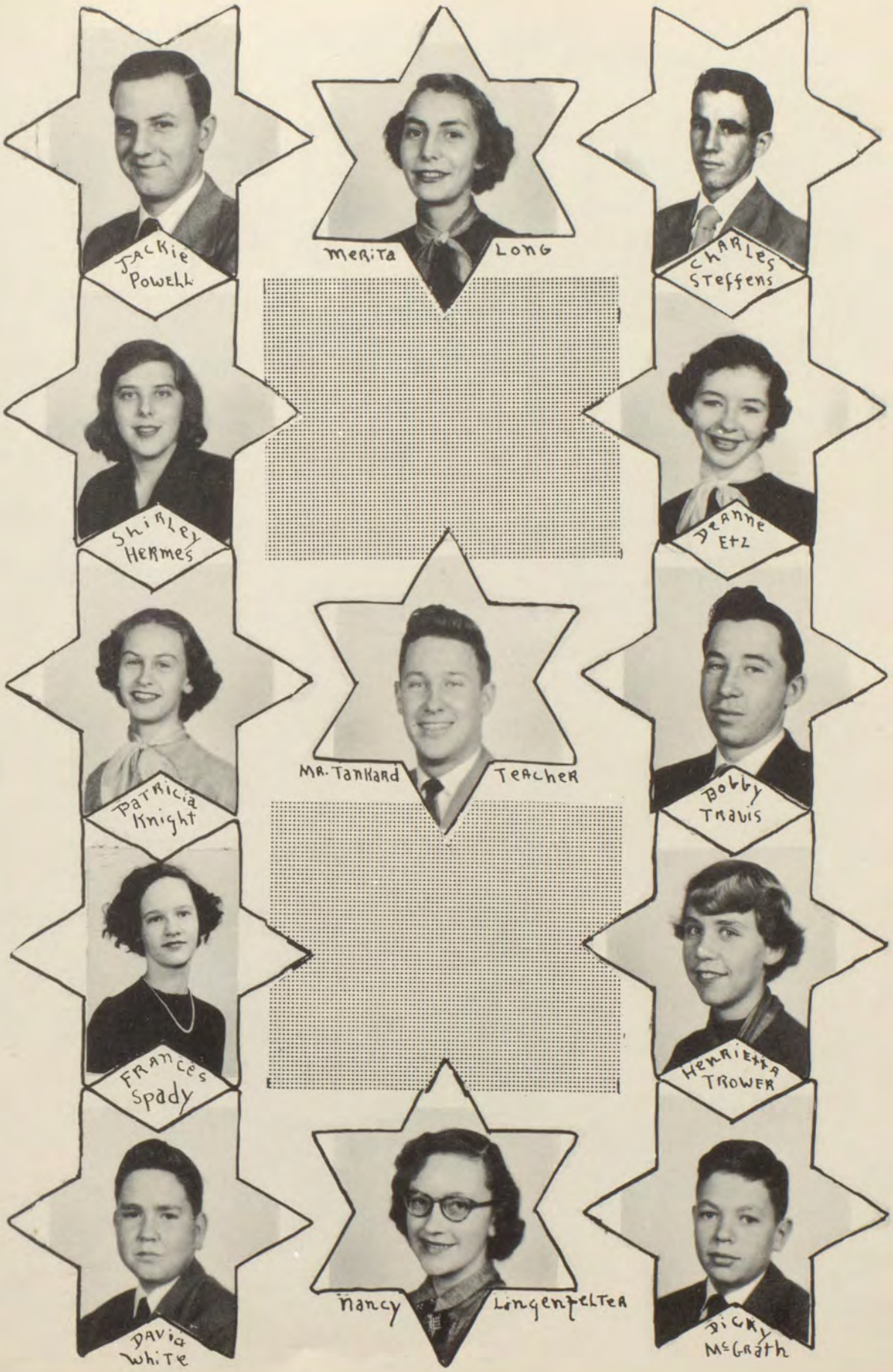
Jackie Powell
Merita Long
Charles Steffens
Shirley Hermes
Jeanne Etz
Patricia Knight
Mr. Tankard Teacher
Bobby Travis
Frances Spady
Henrietta Trower
David White
Nancy Lingenfelter
Dicky McGrath

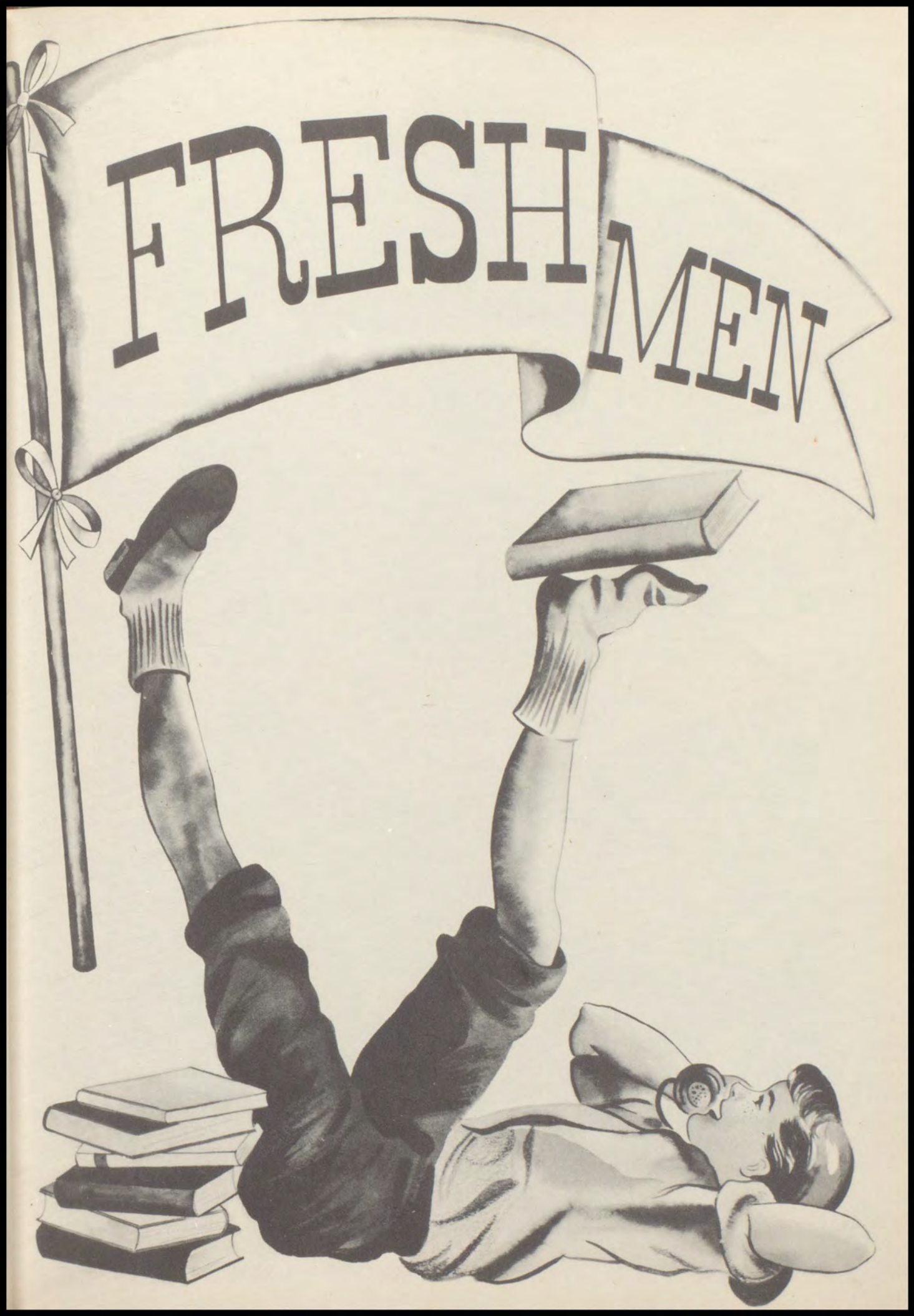
FRESH
MEN

Patricia Nye

William Hudson

Janice Bowser

Mrs. Mapp

Gerald Bull

Mary K. Mears

William Asher

An English Class Visits the Times Office

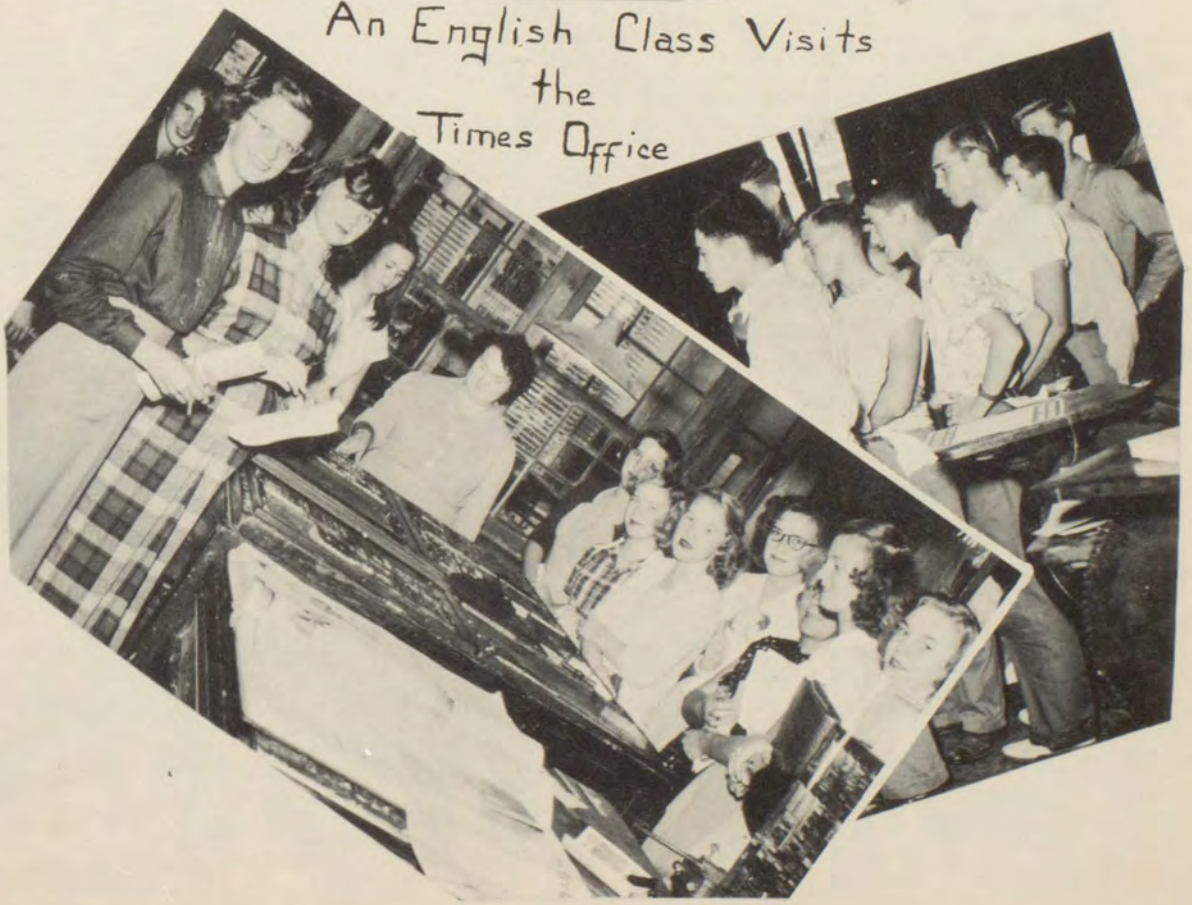

WHO'S WHO AT C.C.H.S.

Best-dancer-Shirley, Chilcote

Most-courteous-Ann S., Bill A.

Most-popular-Jessie, Amos

Best-kept-hair Elizabeth, Russell

Most-school-spirited-Jessie, Amos, Russell

Best-all-around-Jessie, Amos

Best-looking-Alma, Amos

Wittiest-Ann W.

Best-dressed-Elizabeth, Francis

Best-athlete-Jessie, Russell

Biggest-flirt-Duke Chilcote

Cutest-Elizabeth, Jimmy H.

best-all-around-senior Jessie, Amos

Best-conversationalist-Ann S., Ann W., Esther, Charles W.

Most-friendly-Jessie, Ann W., Amos

Most-co-operative-Mary L., David

Most-studious-Gretchen, Francis

Senior-most-likely-to-succeed-Gretchen, Amos

Grades

Eighth Grade

Keith Pusey

Paige Merritt

Peggy Bowen

Bill Scott

Ann White

Jimmy Carter

Gordon E. Rippon

Ellyn Downing

Jack McCabe

Kay Shackelford

Ruth Ann Dize

Roger Lee Navarro

Ann Fitchett

Sonny Akin

Mrs. Pearl Smith

Purnell Powell

Barbara Sechrist

Wallace Steffens

Betty Jean Ward

Virginia Buchanan

Bobby Barnes

Lorna Kellam

Billy Orr

Travis Burford

Jean Lee Abbott

Charles Dyckman

Floyd Scott

William Bell

Norman Belote

Seventh Grade

Spady N.

Shirley W.

Margaret G.

Carolyn T.

Sharon L.

Jean W.

Frank Carter F.

Ann B.

Ann Wise W.

Ellen B.

Diane L.

Jane J.

Johnny C.

Sandra H.

Kenneth T.

Betty B.

Pinkie M.

Ronald B.

Albert H.

Karla Faye S.

Teddy Ray P.

Margaret B.

MRS. DIX

NOT SHOWN: Ann Stiles, Janette Marshall.

Sixth Grade

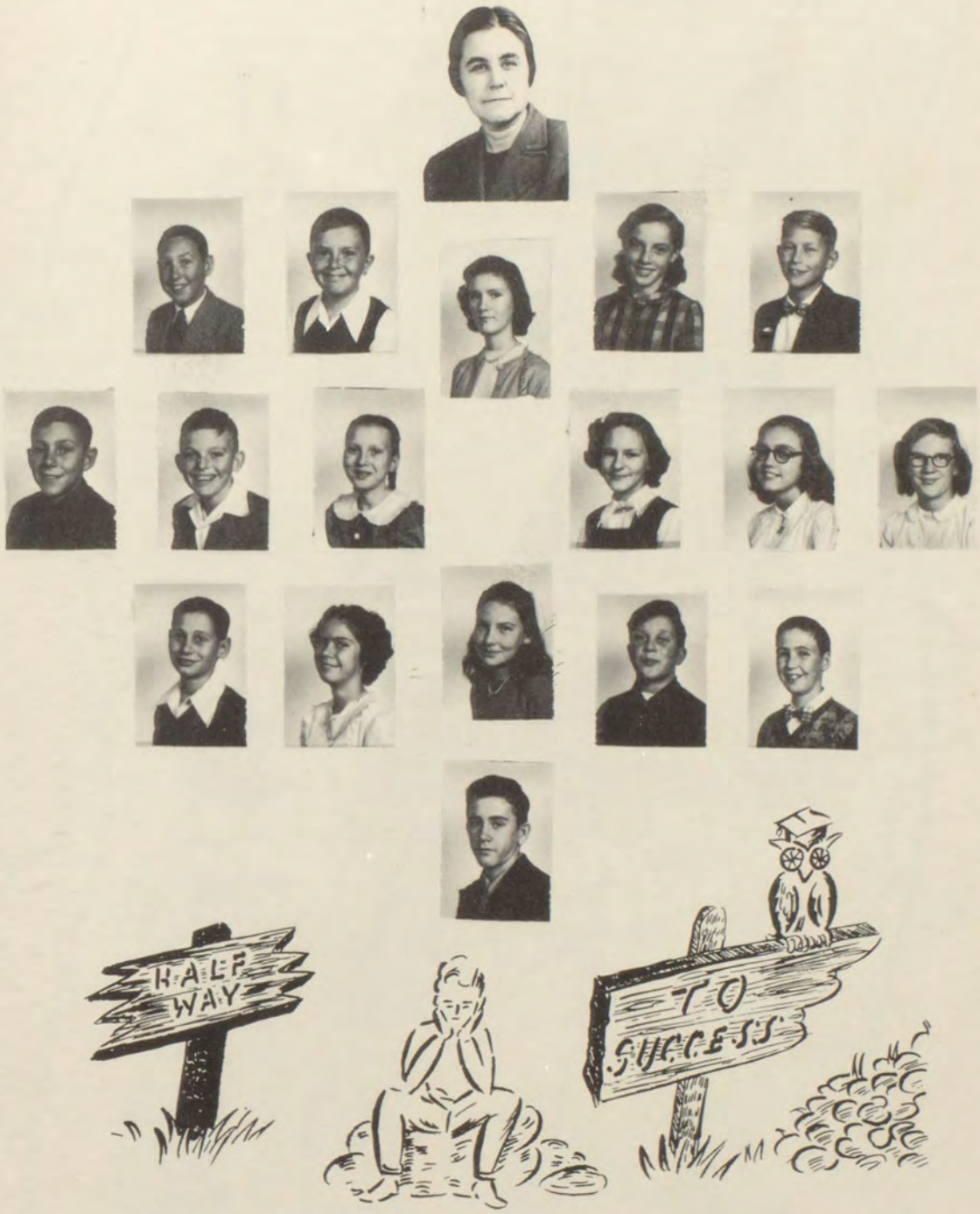

MRS. TROWER

FIRST ROW - Thomas Borum, Bobby Downes, Carole Drennen, Marcia Sue Ferguson, Jack Hickman. SECODN ROW - Arnold Hudgins, Billy McAllen, Betty Lou Marshall, Anna Faye Navarro, Nancy Sue Navarro, Patsy Outten. THIRD ROW - Billy Ryan, Ann Paige Shrieves, Anna May Thornes, Gary White, C. D. Whitehead. FOURTH ROW - Jack Wilson. NOT SHOWN: Carey-Thomas Heath.

Jo Bull

Jimmy Rayne

Norma Parks

Bobby Lewis

Preston Bell

Susan Savage

Rodney Shrieves

Carolyn Colonna

Nancy Gibbs

William Oakley

Dora Scott

George Kellam

Reggie Dyckman

Betty Rose Ewell

Jimmy Pruitt

Ted Shreeves

Rebecca Travis

Harry Lee Hart

Joyce Smith

Jimmy Lewis

Norman Shrieves

Mary Neal

Billy Vick

Ellen Twiford

Mrs. Powell

Coty White

Bonnie Colonna

L. T. Bradford

FIFTH GRADE

Fourth Grade

MISS CLORE

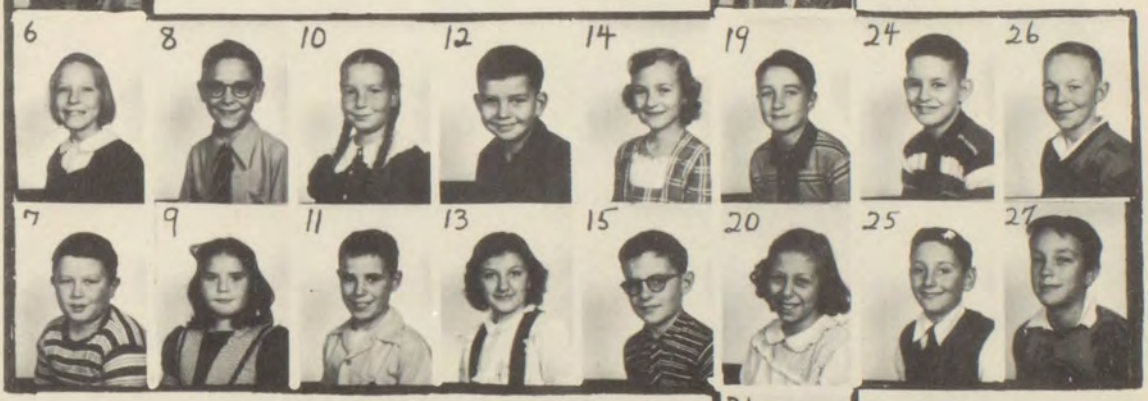

1. Randy Burton 2. Ann Livesay 3. Jimmy Batson 4. India Winslow 5. Wally Parks 6. Nancy Downing 7. Billy Hamilton 8. Marvin Marshal 9. Charlotte Wooldridge 10. Lindsey Stringfellow 11. Bobby Steffens 12. Dicky Miles 13. Sharon Savage 14. Carole Hogge 15. Jimmy Lewis 16. Sonja Hermes 17. Bond Disharoon 18. Nancy Abbott 19. Jerry Joyce 20. Patricia Kellam 21. Billy Neville 22. Jan Neville 23. Edwin Long 24. Bobby East 25. Frank Williams 26. Edwin Mapp 27. Jackie Lewis.

> Third Grade <

MISS LATIMER

1. Olivia Oakley 2. Linda Harrison 3. Dicky Barnes 4. Joyce Brinkley 5. Parker Forrest 6. Donna Newberry 7. Wayne Gunter 8. Gwen Humphrey 9. Janet Lewis 10. Barbara Jones 11. Clement Pruitt 12. Bobby Carpenter 13. Tommy Bowden 14. Donnie Brown 15. Tommy Scott 16. Bonnie Shrieves 17. Onley Parks 18. Etta K. Luettinger 19. J. R. Outten 20. Mary Ann Fair 21. Truett Casteen 22. Violet Ward 23. Mary Hyler 24. Jack Sorrells 25. Betty Parsons 26. Elmer Culver 27. Nancye Woodeyard 28. Marian Robbins 29. Billy Borum 30. Ethel Carpenter 31. Garland Bennett

Second Grade

1. Preston Lewis 2. Ann Wilson 3. Lewis Midgett 4. Margaret Elliot 5. Prentiss Chambers 6. Joy Savage 7. Larry Paulak 8. Linda Wilkins 9. Randy Richardson 10. Sue Stevenson 11. Forrest Stiles 12. Mrs. H. B. Lide 13. Carly Hurly 14. Dianne Lewis 15. Nancy Clark 16. Joseph Groppenbacker 17. Sandra Tyndall 18. Sharon Navarro 19. Keith Bull 20. Michael McCabe 21. Betty Bradford 22. James Lewis 23. Joyce Lewis 24. James Brown 25. Kay Whitehead 26. Patricia Willis 27. James Joyce 28. Mary Bradford

First Grade

ACTIVITIES

TRI-HI-Y

Create, Maintain, Extend

High

Standards

of

Christian

Character

SITTING left to right:
Ann Spady, Jessie Scott, Mrs. Vick, Mary L. Fitchett, Shirley Ball.
FIRST ROW standing left to right: Charlotte Burford, Esther Stevenson, Ann Webster, Gretchen Lewis, Betty Dise, Becky Richardson, Audrey Hamilton, Judy Werden, Aileen Parks, Nancy Williams.
SECOND ROW standing left to right: Page Disharoon, Elizabeth Parks, Mary C. Bundick, Alma Dunton, Betty Bell, Audrey Foster, Kay Foxwell, and Janice Parks.

OUR FOUR C'S

CLEAN SPEECH

CLEAN LIVING

CLEAN SPORTSMANSHIP

CLEAN SCHOLARSHIP

PRES.

V. PRES.

TREAS.

SEC.

Hi-Y

SITTING, left to right: Mr. Tankard, Duke Johnson, Amos Dickinson, Chilcote Ames.
STANDING, left to right: Charles Steffens, Stanley Spenser, Charles Woerner, Billy Thole, Jimmy Harrison, Bobby Travis, David Lankford, Russell Shrieves.

PRES.

CHAPLIN

SEC.

TREAS.

Honor COUNCIL

SITTING, left to right: Miss Spady, Sponsor; Ann Spady, Secretary; Esther Stevenson, President; Amos Dickinson.

STANDING, left to right: Dick McGrath, Nancy Lingenfelter, Mr. Tankard, Bill Scott, Mrs. Smith, Mrs. Vick, Nancy Williams, Charles Woerner, Janice Bowser, Mrs. Mapp, Mr. Letson, Virginia Buchanan.

GLEE CLUB

TOP ROW left to right: Purnell Powell, William Bell, Dick McGrath, Jack McCabe, Gordon Rippon, Bobby Barnes. SECOND ROW left to right: Nancy Williams, Janice Parks, Mary K. Mears, Judy Werden, Audrey Hamilton, Betty Dise, Bill Orr, Bill Asher, Jimmy Carter, Barbara Secrets, Henrietta Trower, Charlotte Burford, Ann White, Pat Knight, Nancy Lingenfelter. THIRD ROW left to right: Merita Long, Deanne Etz, Frances Spady, Audrey Foster, Kay Foxwell, Page Disharoon, Bill Scott, Travis Burford, David White, Virginia Buchanan, Ann Fitchett, Ellen Downing, Page Merrit, Peggy Bowen, Jean Abbott, Ruth Dize. LAST ROW left to right: Betty Bell, Elizabeth Parks, pinaist, Alma Dunton, Ann Spady, Gretchen Lewis, Duke Johnson, Jessie Scott, Esther Stevenson, Ann Webster, Mary L. Fitchett, Aileen Parks.

MRS. CLARENCE GOFFIGON
Directoress

President---------- Jessie Scott
Vice President---------- David White
Secretary---------- Alma Dunton
Treasurer---------- Janice Parks
Reporter---------- Duke Johnson

Here and There

Tri-Hi-Y President

Editor-in-chief

Hi-Y & Tri-Hi-Y Conference Representatives

Movie Projector Operators

Library Help

Hi-Y President

Boys' State & Girls' State Representatives

Post-Graduate

Magazine Drive Winner

Magazine Drive Runner-up

Snapshot Manager

Model General Assembly Delegates

New Students

Cheerleader Captain

ATHLE
TICS

Football Squad

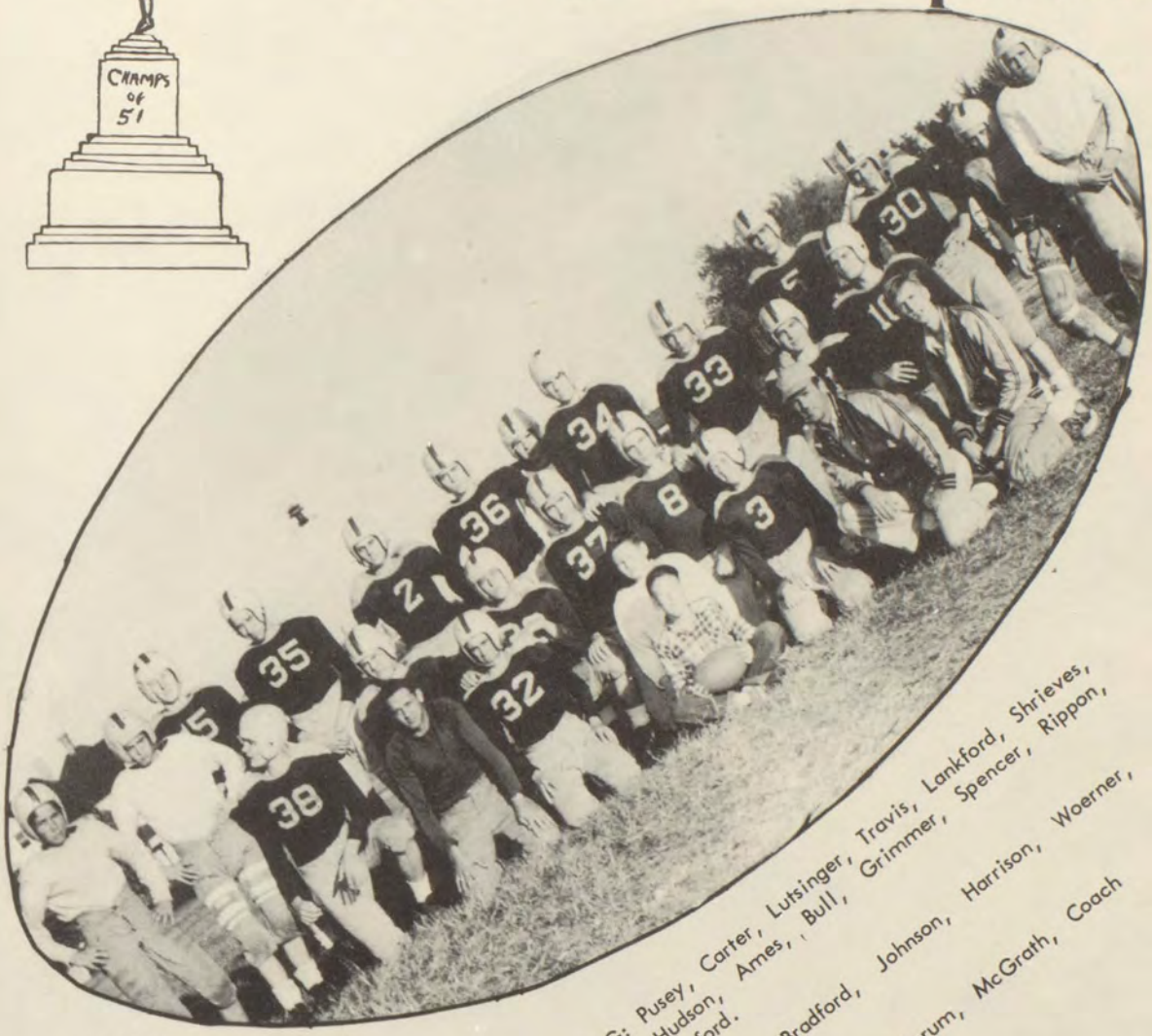

STANDING: Pusey, Carter, Lutsinger, Travis, Lankford, Shrieves, Hudson, Ames, Bull, Grimmer, Spencer, Rippon, Burford.

SECOND: Dickinson, Powell, Bradford, Johnson, Harrison, Woerner, Thoele.

FIRST: Shaw, Steffens, Navarro, Borum, McGrath, Coach Dan, Rayne.

RECEIVING THE TROPHY

				WE	THEY
Sept.	21	Mathews	Away	6	20
Oct.	3	Barry Robinson	Away	14	0
	12	Chuckatuck	Home	12	13
	19	Norfolk Acad.	Home	13	12
	26	Chincoteague	Home	39	0
Nov.	2	Atlantic	Away	19	12
	9	Central	Home	6	0
	22	Northampton	Away	28	0

CROWNING THE QUEEN

1. Chilcote Ames-L. Back 2. Duke Johnson-Center 3. Billy Thole-L. End 4. Russell Shrieves-Q. Back-Co Capt. 5. Charles Woerner-L. Tackle 6. Jack Powell-R. Tackle 7. Jimmy Bradford-R. Guard 8. Bobby Travis -R. Back 9. Gerald Bull-Full Back 10. David Lankford-R. Back 11. Jimmy Lutsinger-End 12. Jimmy Harrison-Center 13. Coach Dan 14. Dick McGrath-L. Tackle 15. Amos Dickinson-R. End-Co Capt. 16. Bill Hudson-R. Guard 17. Stanley Spencer-R. End 18. Charles Steffens-Back 19. Francis Grimmer-L. Guard 20. Mgr. Tommy Borum.

Cheerleaders

FRONT ROW: Betty Dise, Jessie Scott, Alma Dunton-Capt. Shirley Ball-Capt.
BACK ROW: Ann Parks, Mary Fitchett, Esther Stevenson, Audrey Hamilton, Patricia Knight.

GIRLS BASKETBALL

LEFT TO RIGHT: Deanne Etz, Frances Spady, Merita Long, Jessie Scott, Judy Werden, Charlotte Burford, Shirley Ball. STANDING, left to right: Kitty Clark, our Coach; Ann Webster, Score Keeper. NOT SHOWN: Ann Spady, Janice Bowser, Mary C. Mears.

Our Coach

"Kitty"

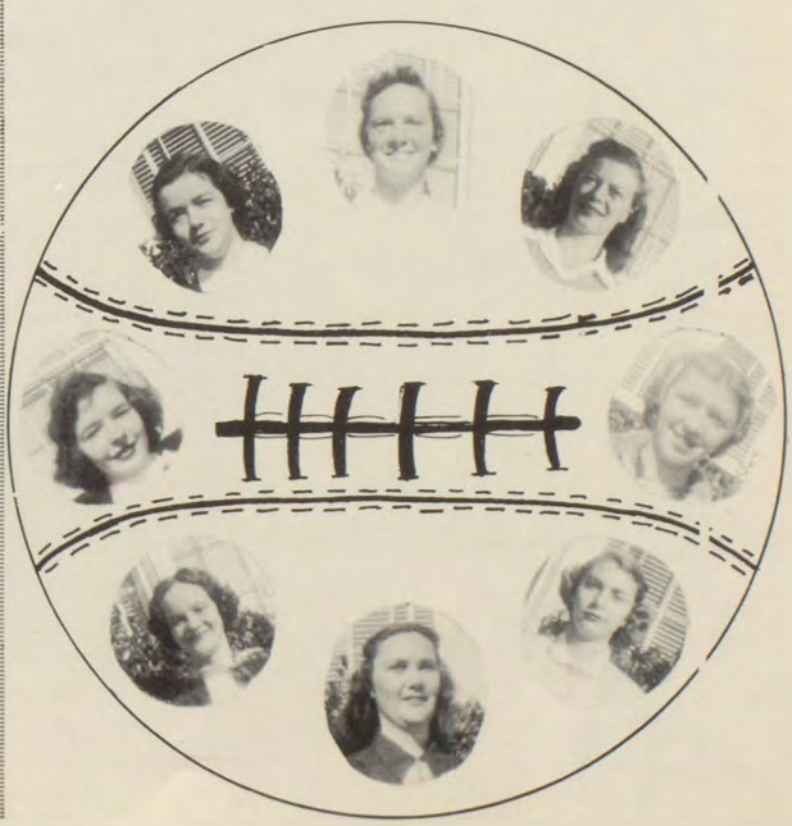

Softball

"JESSIE"
Our Catcher

BACK ROW standing, left to right: Charlotte Burford, Audrey Hamilton, Nancy Nye, Jackie White, Ann Webster, Carolyn Taylor, Miss Hale, Coach. SECOND ROW: Shirley Ball, Jean Vincent, Kay Foxwell, Janice Parks, Deanne Etz. THIRD ROW: Alma Dunton, Becky Richardson, Janice Bowser, Jessie Scott.

Baseball

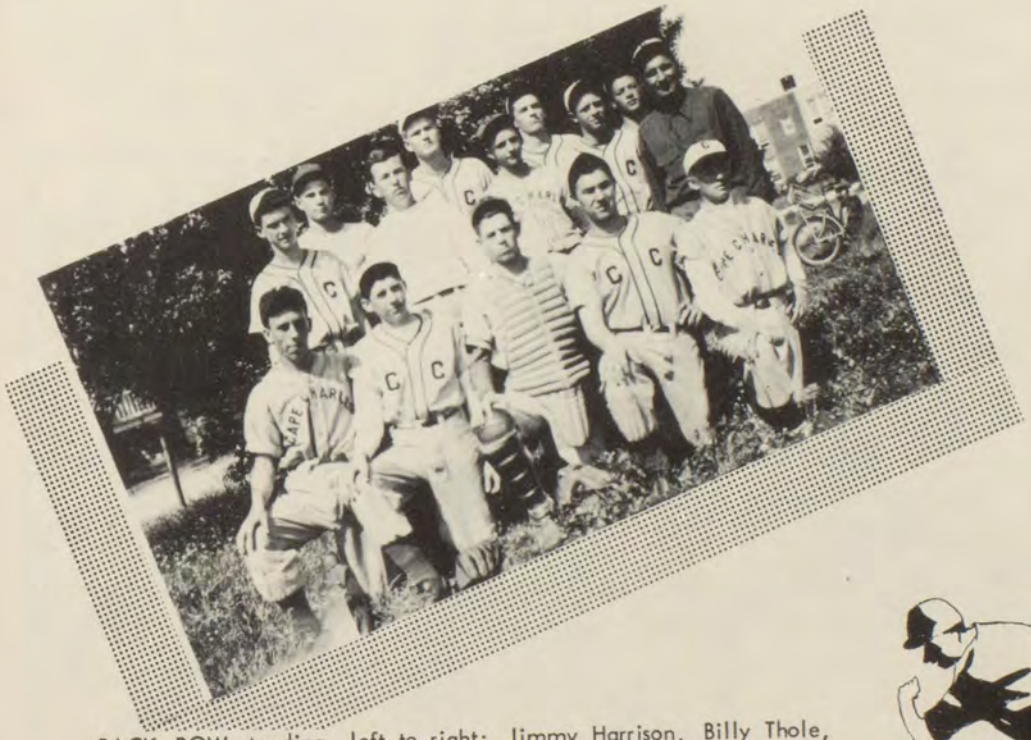

BACK ROW standing, left to right: Jimmy Harrison, Billy Thole, Dicky Waters, Jim Moore. SECOND ROW: Stanley Spencer, Billy Bowden, Regis Etz, Harry Kellam, Mr. Racey, Coach. THIRD ROW: Jack Ward, Chilcote Ames, Russell Shrieves, Lloyd Kellam, William Thomas Nottingham.

Winners in Photo Contest

Third Winner

Winner of High School

Second Winner

Winner Of Grades

Second Winner

CALENDAR OF 1952

August 26 Football practice begins "in earnest"

September 6 School starts
21 C.C.H.S. VS. Mathews
24 C.C.H.S. VS. Onancock girls basketball
25 Seniors rings arrive HURRAH!

October 3 James Barry Robinson VS. C.C.H.S. "Victory"
5 Honor Council Signed
5 Bloxom VS. C.C.H.S. girls basketball
10 Accomoc VS. C.C.H.S. girls basketball
12 C.C.H.S. VS. Chuckatuck here
17 C.C.H.S. VS. Atlantic girls basketball
19 C.C.H.S. VS. Norfolk Academy here "Victory"
24 C.C.H.S. VS. Parksley girls basketball there
26 C.C.H.S. VS. Chincoteague here "Victory"
30 C.C.H.S. VS. Chincoteague girls basketball there

November 3 C.C.H.S. VS. Atlantic "Victory "The Mud Bowl"
9 C.C.H.S. VS. Central here "up set"
9 Magazine Drive begins
12 C.C.H.S. VS. Central girls basketball there
21 Thanksgiving Holidays
22 C.C.H.S. VS. Northampton High "Victory"

December 19 Christmas Holidays

January 2 Holidays over
3 Pictures taken
9 Football Letters Awarded
22-25 Exams

February 5 Awards given for magazine drive
15 Valentine Dance

March 1 Baseball Practice
1 Annual off for Press
26 C.C.H.S. VS. Central

April 2 C.C.H.S. VS. Chincoteague
9 C.C.H.S. VS. Accomac
10 School closes for Easter
15 Return from Easter Holidays
16 C.C.H.S. VS. Bloxom there
23 C.C.H.S. VS. Parksley
29 Track Meet

May 7 Atlantic VS. C.C.H.S.
14 C.C.H.S. VS. Onancock
30 Exams

June 1 Baccalaureate Sermon
June 4 Junior-Senior Banquet
June 5 Graduation
June 5 School closes

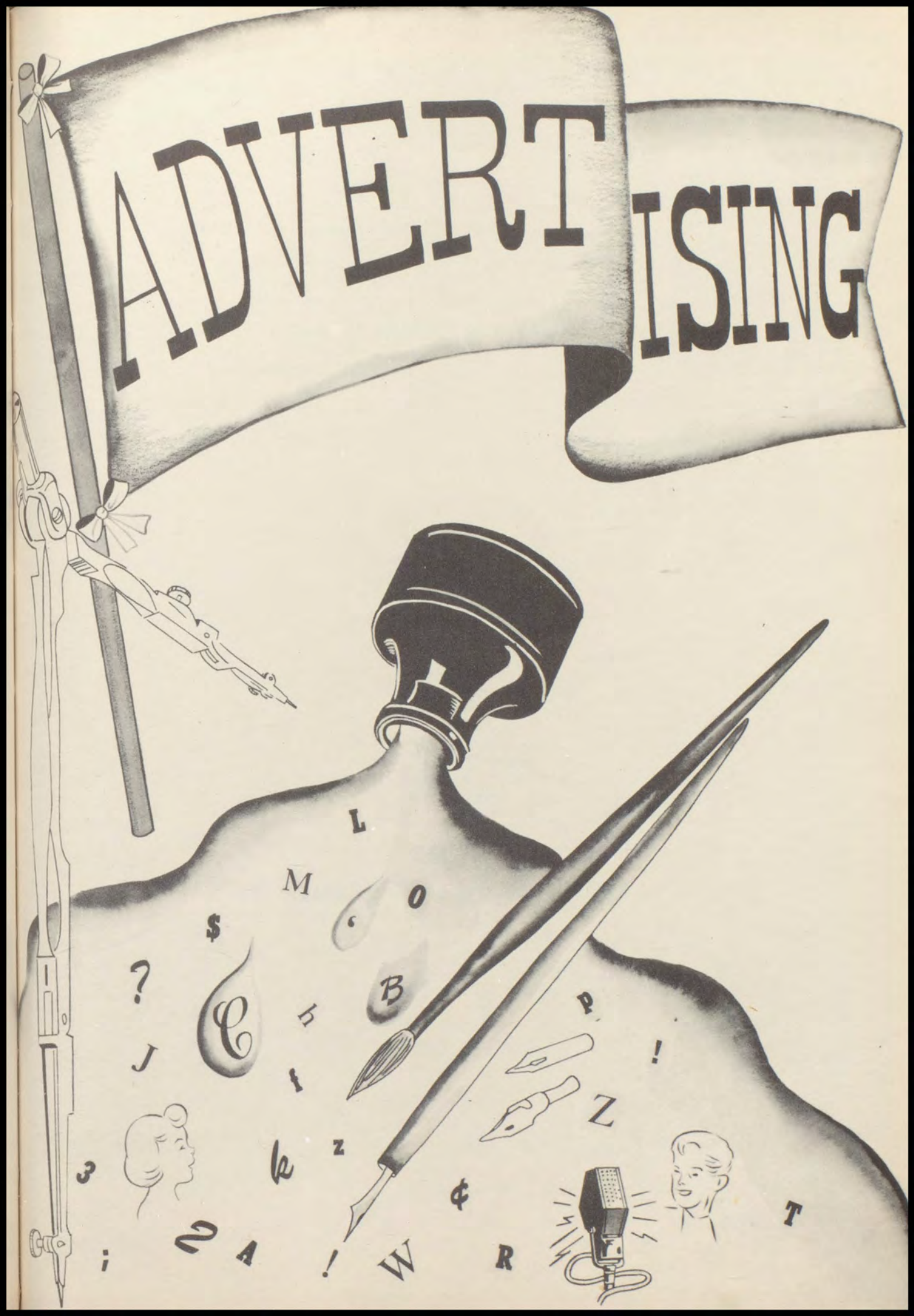
ADVERTISING

We Own The Equipment

but - -

The Times

NORTHAMPTON'S ONE AND ONLY NEWSPAPER

Is Your Newspaper

THE

NORTHAMPTON

TIMES

$2. 50 the Year

JOB PRINTING

Letterheads
Statements
Envelopes
Ruled Forms
Social Stationery
Wedding Invitations
And Announcements
Printing, Embossed
Or Engraved

THE TIMES PUBLISHING COMPANY

TELEPHONES: 245 and 19J

CAPE CHARLES, VIRGINIA

TO THE STUDENTS AND FACULTY

OF CAPE CHARLES HIGH SCHOOL

We wish to join the many users of Texaco Products in expressing our appreciation for the opportunity of contributing to this publication, for the fourth time. We hope the citizens and business men will be offered the same privilege each year in the future.

Lance Fulcher, Consignee

THE TEXAS COMPANY

C. R. ADKINS

VERNON M. MARTIN

COMPLIMENTS OF

WILSON'S

THE FAMILY STORE

ESTABLISHED 1894

How many years since then?

SPECIALIZING IN MERCHANDISE OF

DEPENDABLE CHARACTER

Things

For Every Member

Of the Family to Wear and

Things to Make Every Home

BEAUTIFUL AND COMFORTABLE

NORTHAMPTON COUNTY

TRUST BANK

CAPE CHARLES, VIRGINIA

MEMBER F. D. I. C.

THE SPORTSMAN'S SHOP

SPORTING GOODS

130 West Plume St.

(Between Granby & Boush)

NORFOLK, VA.

JOHN H. DULANEY & SON,

FRUITLAND, MARYLAND

and

EXMORE, VIRGINIA

COMPLIMENTS OF

NEHI BOTTLING COMPANY

Phone

Cape Charles, Va. 232

Salisbury, Md. 1038

CAPE CHARLES PLANT -- 650 MADISON AVENUE

SALISBURY PLANT -- SNOW HILL ROAD

H. J. Wendell NEHI F. E. Wendell

COMPLIMENTS OF

RAYNE'S GROCERY

CAPE CHARLES, VIRGINIA

R. A. PARSONS CO., INC.

Phone 144 & 470

FARM SUPPLIES

SENIOR CLASS RINGS

Supplied By

W. C. SAUNDERS CO.

717 East Grace Street

RICHMOND, VIRGINIA

NORFOLK LEDGER DISPATCH

Evenings except Sunday

and

NORFOLK VIRGINIAN PILOT

Mornings and Sunday

Two Good Newspapers Dedicated to Progress in the
Tidewater Community Extend Best Wishes to
Members of This Year's Senior Class

NORFOLK NEWSPAPERS, INC.

is particularly proud of those Cape Charles students
who are, or have been carriers for these newspapers.

Compliments of

J. M. WATSON CO., INC.

"The Eastern Shore's Finest Furniture Store"

Onancock, Virginia

J. Hughes Watson H. Watson Twyford

Phone Onancock 36

Cape Charles
Hardware Co., Inc.

Shelf and Building

Hardware

Stoves, Tin and Granite - Ware

Zenith Radios & T. V. Sets

Service Is Our Motto
INSURANCE OF EVERY KIND
WITH COMPLETE SERVICE

HOME BENEFICIAL
LIFE INS. CO., INC.

RICHMOND, VIRGINIA

May We Arrange a Program

for you?

S. Roger Ames, Supt.

CAPE CHARLES, VIRGINIA

H. H. Thomas
V. F. Wood
E. T. Smith, Jr.
B. Norman Griffith
Stuart Womble

Agents

Compliments of

E. S. ADKINS & COMPANY

Everything Needed For Building

Easton
Centreville
Chestertown

SALISBURY
Home Office

Berlin
Hurlock
Pocomoke

Compliments Of

EXMORE COCA-COLA BOTTLING WORKS

Drink Coca-Cola In Bottles

E & H

Cleaners -- Dyers

Phone 312

Cape Charles, Virginia

Approved by AAA

Rooms With Bath

HOTEL VIRGINIA

In Operation Since 1884

JOHN W. BURFORD

Manager

SINCLAIR SERVICE STATION

Washing and Greasing

Flats Fixed

Located At Corner Of Randolph

Avenue & Fig Street

Telephone 594

Operated by Frank Thornes & Son

CAPE CHARLES OIL CO.

Esso Heating Oil

Telephone 208 Telephone 226

PENINSULA MOTORS

Sales Ford Service

CAPE CHARLES, VA.

Telephone 208

Look for RED EAGLE on window

A AND N MEN'S STORES

Work Clothes-Shoes-Sporting Goods

207 Mason Avenue

Cape Charles,

H. Clifton Hamilton

Sales Manager

Compliments Of

EWELL'S APPLIANCES

Norge Refrigerators

Washers

Electric and Gas Ranges

Hallicrafter Television

Phone
597

"PAUL'S"

Good Things To Eat

Where Young And Old Meet

Cosmetics Whitman's Candy

Greyhound & Red Star Bus Stop

Cheriton, Virginia

Phone 148

AIR CONDITIONED FOR YOUR COMFORT

B. H. Vick

AUTO & HOME SUPPLIES

RADIOS

TIRES & BATTERIES

HOME APPLIANCES

Compliments of

KELLAM DISTRIBUTING

CO.

Compliments

of

FITZHUGH AUTO

Company

Compliments of

STANDARD

FURNITURE COMPANY

MORTON BROWN

Proprietor

Compliments Of

MYRT'S RESTAURANT

ELWOOD B. COLLINS

HARDWARE

And Electrical Appliances

Marine Supplies

Pittsburgh and Gleam Paints

Phone 279 Wall Paper

Television

E. W. DOWER CO.

Fine School Photography

Drexel Hill, Pa.

Compliments Of

ADDISON AND COMPANY

General Merchandise

Eastville,

Virginia

Compliments of

EASTERN SHORE CANNING COMPANY, INC.

MACHIPONGO, VIRGINIA

"Growers And Canners Of Fine Vegetables"

NORTHAMPTON LUMBER COMPANY

NASSAWADOX, VIRGINIA

LUMBER

BUILDING MATERIALS

HARDWARE

Phone--Belle Haven 2291

BAYLY CHEVROLET SALES, INC.

Sales CHEVROLET Service

EXMORE, VIRGINIA

Phone Belle Haven 2-6141

Compliments

of

F. B. BELL

Machipongo, Va.

MacMATH'S STORE

Whitman's Candy

Hallicrafters Radios

Model Aeroplanes

Model Trains

Games

Photographic Dep't

Sheaffer & Esterbrook Pens

Compliments

of

THE RADIUM THEATER

Compliments Of

McCRORY'S

5c & 10c Store

Cape Charles,

Virginia

Meet your friends at

LLOYD'S DRUGSTORE

GOOD FOOD

Cosmetics

&

Gifts

CAPE CHARLES, VIRGINIA

PHONE 6

EXMORE, VIRGINIA

PHONE BH-2-6267

Compliments

of

BELLE & MELVIN BILICH

HOLLAND'S GARAGE

Washing, Greasing, Polishing

Body and Fender Repairing

Front End Alignment

General Repairing

Painting

PONTIAC SALES AND SERVICE

S. H. HOLLAND

Proprietor

Phone 231

Compliments of

JOE BOSSE'S TEXACO SERVICE STATION

Corner of Mason and Fig

Come Out & See The

RED SOCKS

Play Ball
At

Cape Charles High School
Every Sunday Afternoon

Rusty Bell, Mgr.

Compliments of

HOTEL NORTHAMPTON

Compliments of

SAK'S VARIETY STORE

"We Need Your Head

To Run Our Business"

RUDY'S BARBER SHOP

Compliments of

COLONNA & BELL'S

BARBER SHOP

Mason Avenue

Cape Charles, Virginia

TILGHMAN BROS.

JEWELRY & SILVERWARE

"Since 1891"

Cape Charles, Virginia

Compliments of

SAVAGE'S DRUG STORE

Compliments of

WING SING LAUNDRY

Ben Jung

PROPRIETOR

HAMILTON'S

Self Service

Quality Merchandise

Phone 399

Compliments

Of

HOPKINS' FIRESTONE

DEALER STORE

Cheriton, Virginia

Compliments of

HARRY KELLAM GROCERY

Cape Charles, Virginia

Compliments of

DOUGHTY'S

CLEANERS & DYERS

Exmore, Virginia

Phone-B. H. 26061

Compliments of

NEW TERMINAL GARAGE

Phone 230

Compliments of

CAPE CHARLES

SEAFOOD CO.

Compliments of

ADAMS QUALITY SHOP

Ladies' and Children's Ready To Wear

RELIABLE COAL

&

LUMBER CO.

Building Materials - Coal

RUSSELL MOTOR COMPANY

Dodge Plymouth

Dodge "Job Rated" Trucks

Sales--Service

Phone: B. H. 4211

EXMORE, VIRGINIA

For A Lift For Life

Drink Dr. Pepper

At 10-2-4 Or When Thirsty Or Tired

DR. PEPPER BOTTLING CO.

Exmore, Virginia

Compliments

of

TWILIGHT CLEANERS

Pick Up & Delivery Service

Phone 499

RICHARD F. ETZ - Jeweler

Genuine Registered

KEEPSAKE

Diamond Rings

Watch Repairing

Cape Charles Virginia

In Cape Charles

The Place To Eat

Is

McCARTHY'S

"We Need Your Head

To Run Our Business"

RUDY'S BARBER SHOP

Compliments Of

GOFFIGON & SPADY

Compliments Of

BENJAMIN'S DEPT. STORE

Exmore, Virginia

The Family Store

On the Eastern Shore

Compliments
of

FULLBROOK--HOLLAND
Sporting Goods

406 E. Main St.

Phone 9412

Don Bowden

Representative

Salisbury,
Md.

MANY MANY THANKS----------

TO

OUR LOYAL SUPPORTERS WHO HAVE

HELPED MAKE OUR YEARBOOK POSSIBLE

THE STUDENTS OF C. C. H. S.